

FONTAINE SUBDIVISION

LYING IN SECTION 29, TOWNSHIP 42 SOUTH, RANGE 43 EAST, CITY OF RIVIERA BEACH, PALM BEACH COUNTY, FLORIDA. BEING A REPLAT OF A PORTION OF LOTS 55 AND 56, "ACREHOME PARK", RECORDED IN PLAT BOOK 6, PAGE 46 OF THE PUBLIC RECORDS OF PALM BEACH COUNTY, FLORIDA,

SHEET 2 OF 2

161

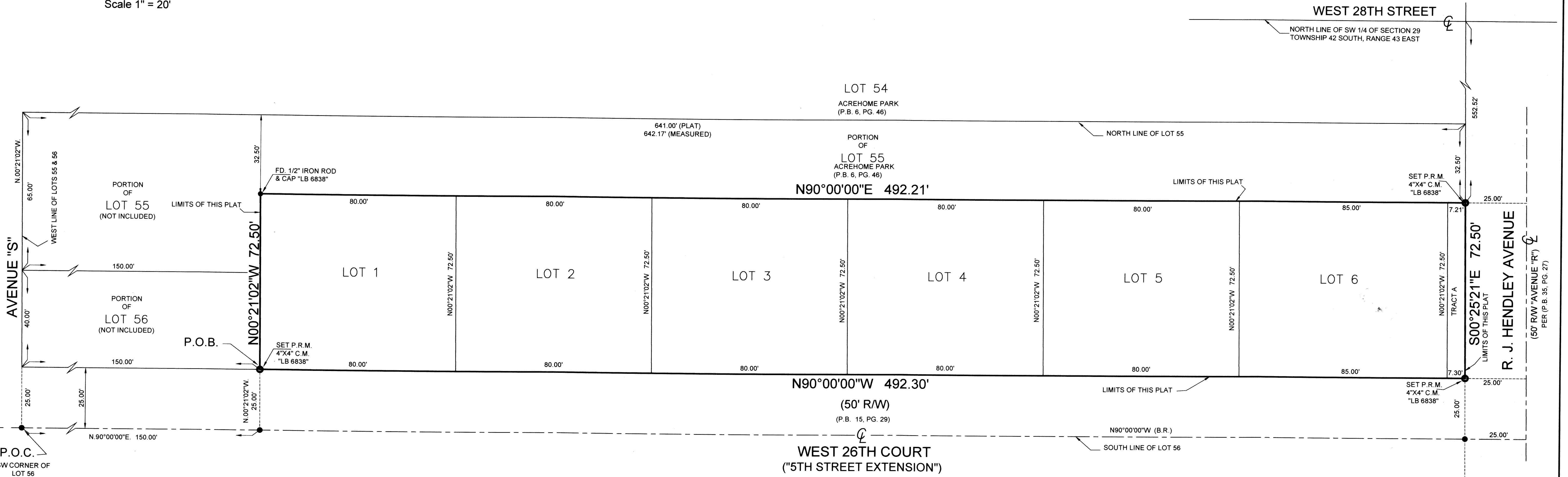
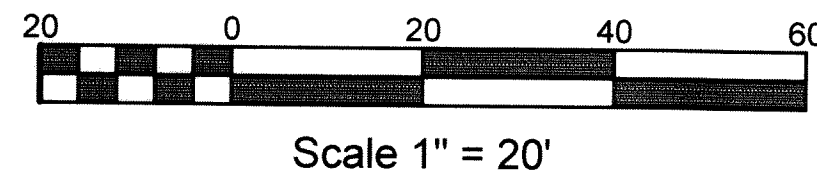
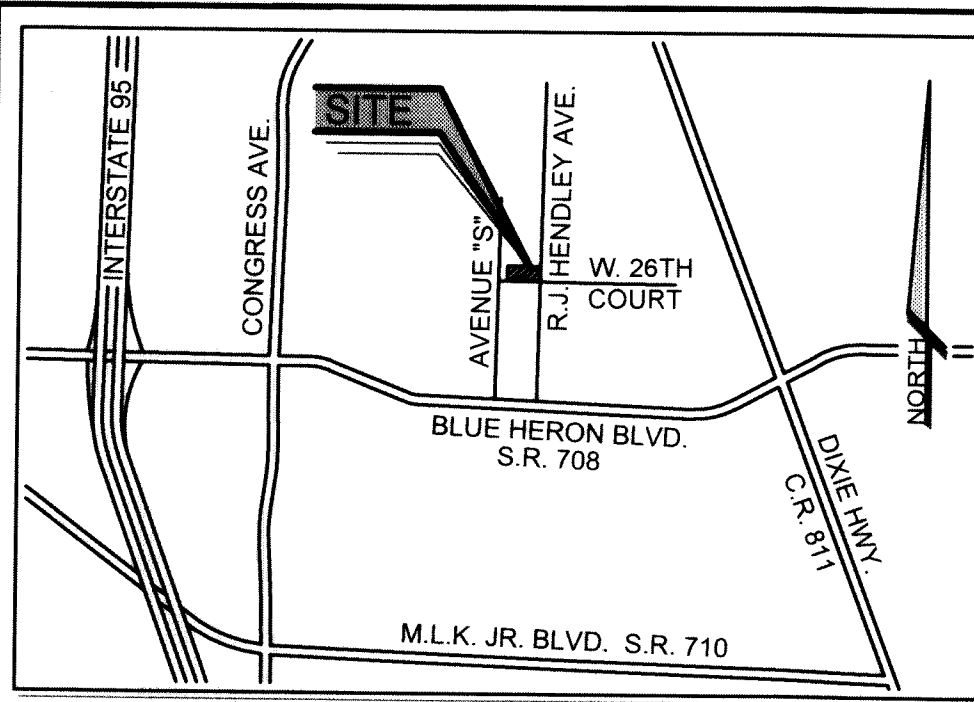

LEGEND:

○ = SET PERMANENT REFERENCE MONUMENT (P.R.M.) 4" X 4" CONCRETE MONUMENT (C.M.) STAMPED "P.R.M., L.B.#6838"	LB. = LICENSED BUSINESS
⊕ = CENTERLINE	LS. = LICENSED SURVEYOR
B.R. = BEARING REFERENCE	O.R. = OFFICAL RECORD BOOK
D.B. = DEED BOOK	P.B. = PLAT BOOK
FD. = FOUND	PG. = PAGE
I.D. = IDENTIFICATION	P.O.B. = POINT OF BEGINNING
	P.O.C. = POINT OF COMMENCEMENT
	P.S.M. = PROFESSIONAL SURVEYOR AND MAPPER
	R/W = RIGHT OF WAY

PREPARING SURVEYOR & MAPPER'S STATEMENT THIS INSTRUMENT WAS PREPARED BY MICHAEL J. MILLER, L.S. 4034 IN THE OFFICE OF MILLER LAND SURVEYING, 1121 LAKE AVE., LAKE WORTH, FL 33460		REFS:
SCALE: 1" = 20' DRAWN BY: PICARD FIELD WK: M.M./B.M. DATE: MAY, 2021		PREV. JOB NO'S:
MILLER LAND SURVEYING 1121 LAKE AVENUE LAKE WORTH, FLORIDA 33460 PHONE: (561) 586-2669 - FAX: (561) 582-0151 WWW.MILLERSURVEYING.COM E-MAIL: MILLERSURVEYING@AOL.COM		JOB NO. Y200073
		L - 2195